

# 10mm Cleanroom Liner Panel



Lining panel  
ideal for infills,  
columns and  
corridors

Puracore<sup>®</sup> 10mm aluminium honeycomb panels have been specifically designed to be used as cladding to existing walls/columns or to be fitted into a structural framing system.

These FM approved panels can simply be bonded to an existing structure allowing for an exceptionally easy and clean application.

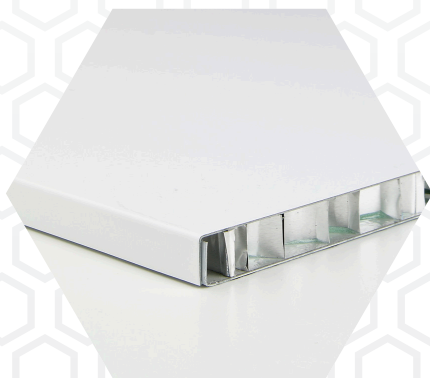

See over for technical  
specifications

